

The Trellises

Mulberry | Plan 1732

APPROX. 1,732 SQ. FT. | 2-STORY | 4 BEDS | 2.5 BATHS | 2-BAY GARAGE



Elevation A - Early California



Elevation B - Bungalow



Elevation C - Cottage



Prices, plans, and terms are effective on the date of publication and subject to change without notice. Square footage/acreage shown is only an estimate and actual square footage/acreage will differ. Buyer should rely on his or her own evaluation of usable area. Depictions of homes or other features are artist conceptions. Hardscape, landscape, and other items shown may be decorator suggestions that are not included in the purchase price and availability may vary. In California, offered for sale by BMC Realty Advisors, Inc. Real Estate Broker, License #01920450. General Contractor, License #971581. Inspire Home Loans® Inc. NMLS# 1564276, 4695 MacArthur Court, Suite 350, Newport Beach, CA 92660. www.inspirehomeloans.com. Licensed in AL, AZ, CO, FL, GA, IN, KY, LA, MI, NC, OH, SC, TN, TX, UT and by the Department of Financial Protection and Innovation under the California Residential Mortgage Lending Act, Nevada Mortgage Company Licensee # 4845, 10655 Park Run Drive, Suite 140, Las Vegas, NV 89144. Telephone 702-605-1504; in Washington d/b/a Inspire Home Mortgage under WA license # CL-1564276. Additional license information available at NMLS Consumer Access: www.nmlsconsumeraccess.org ©2025 Century Communities, Inc. Rev. 01/15/2026

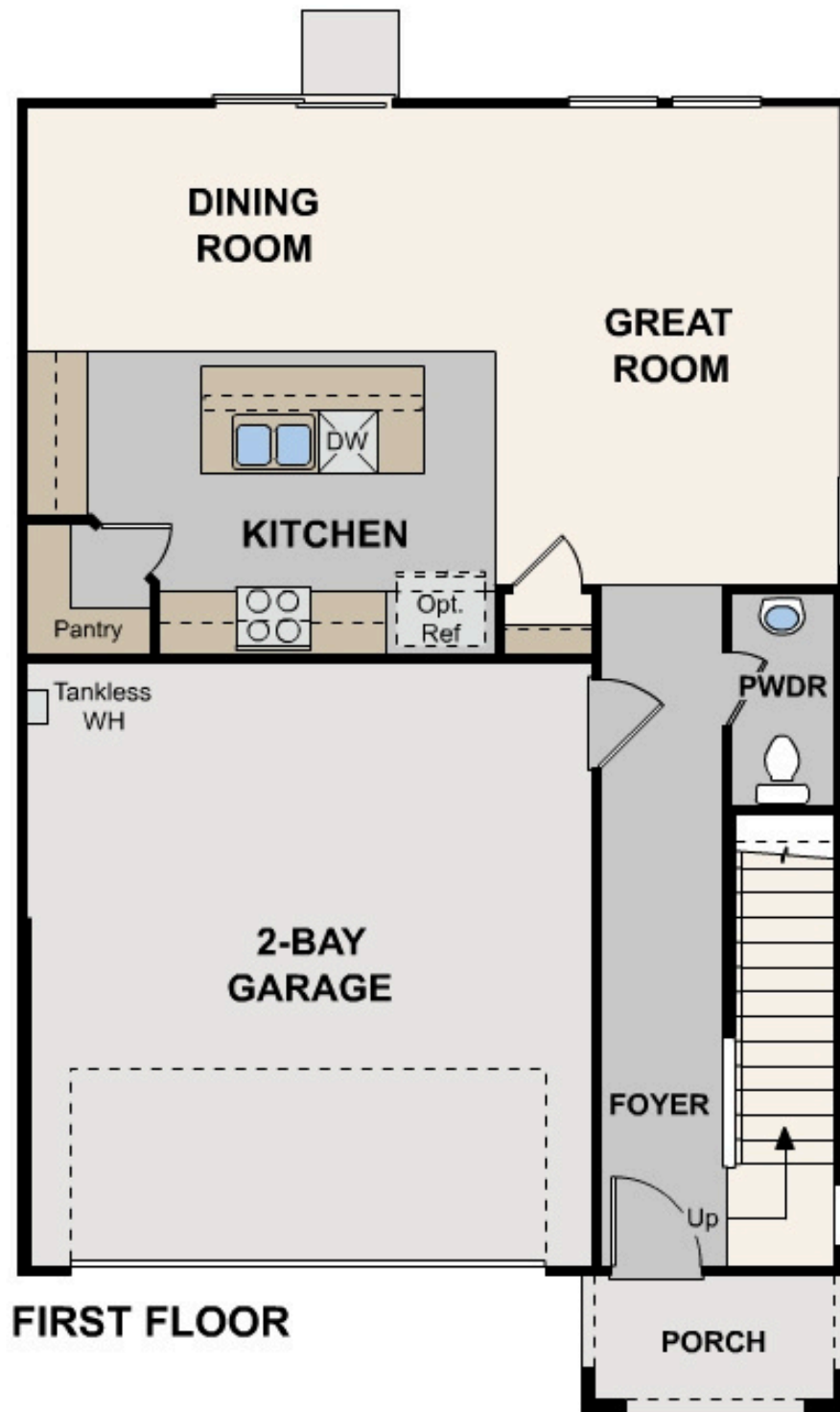

FIRST FLOOR



Prices, plans, and terms are effective on the date of publication and subject to change without notice. Square footage/acreage shown is only an estimate and actual square footage/acreage will differ. Buyer should rely on his or her own evaluation of usable area. Depictions of homes or other features are artist conceptions. Hardscape, landscape, and other items shown may be decorator suggestions that are not included in the purchase price and availability may vary. In California, offered for sale by BMC Realty Advisors, Inc. Real Estate Broker, License #01920450. General Contractor, License #971581. Inspire Home Loans® Inc. NMLS# 1564276, 4695 MacArthur Court, Suite 350, Newport Beach, CA 92660. www.inspirehomeloans.com. Licensed in AL, AZ, CO, FL, GA, IN, KY, LA, MI, NC, OH, SC, TN, TX, UT and by the Department of Financial Protection and Innovation under the California Residential Mortgage Lending Act, Nevada Mortgage Company Licensee # 4845, 10655 Park Run Drive, Suite 140, Las Vegas, NV 89144. Telephone 702-605-1504; in Washington d/b/a Inspire Home Mortgage under WA license # CL-1564276. Additional license information available at NMLS Consumer Access: www.nmlsconsumeraccess.org ©2025 Century Communities, Inc. Rev. 01/15/2026

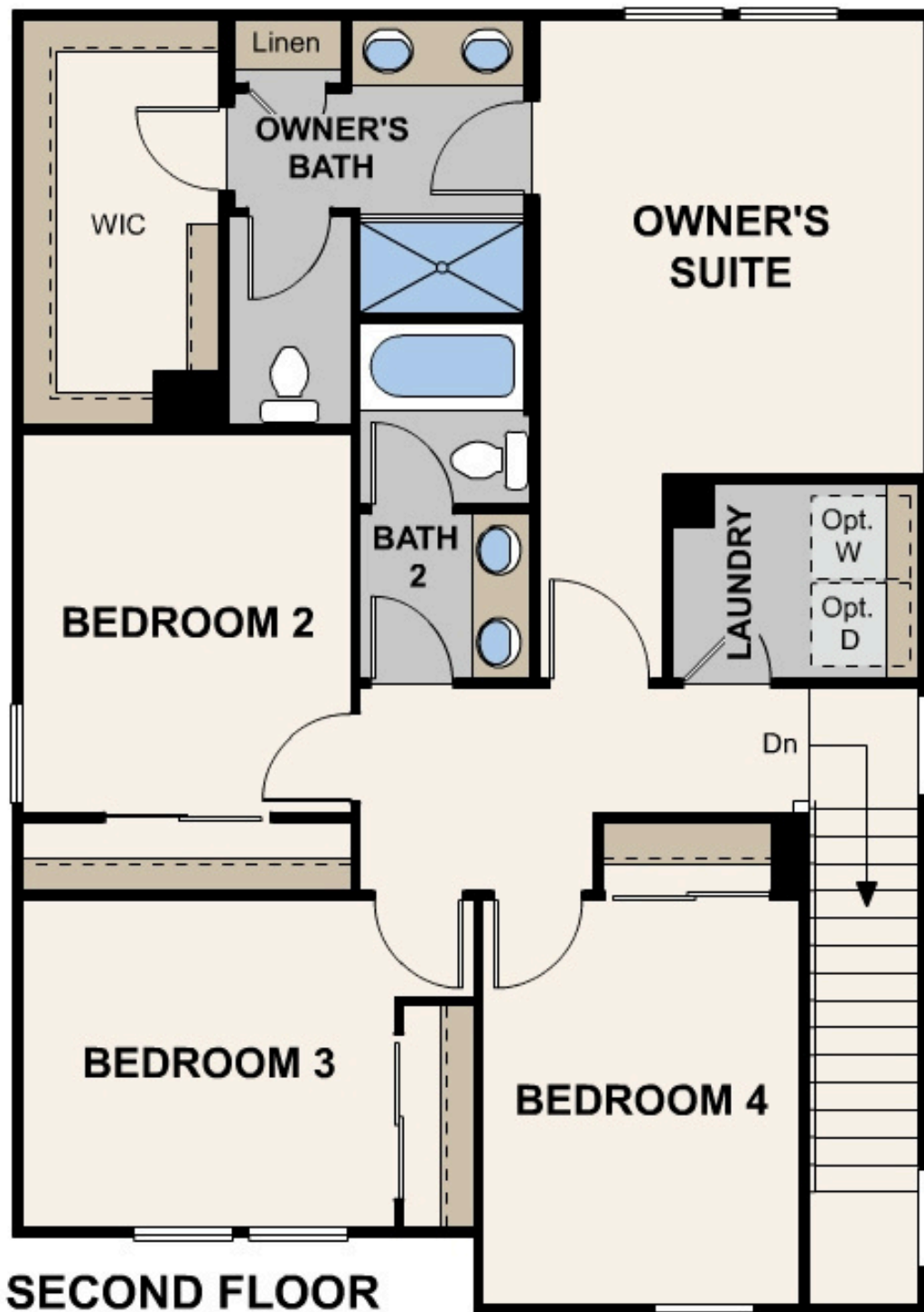

SECOND FLOOR



Prices, plans, and terms are effective on the date of publication and subject to change without notice. Square footage/acreage shown is only an estimate and actual square footage/acreage will differ. Buyer should rely on his or her own evaluation of usable area. Depictions of homes or other features are artist conceptions. Hardscape, landscape, and other items shown may be decorator suggestions that are not included in the purchase price and availability may vary. In California, offered for sale by BMC Realty Advisors, Inc. Real Estate Broker, License #01920450. General Contractor, License #971581. Inspire Home Loans® Inc. NMLS# 1564276, 4695 MacArthur Court, Suite 350, Newport Beach, CA 92660. www.inspirehomeloans.com. Licensed in AL, AZ, CO, FL, GA, IN, KY, LA, MI, NC, OH, SC, TN, TX, UT and by the Department of Financial Protection and Innovation under the California Residential Mortgage Lending Act, Nevada Mortgage Company Licensee # 4845, 10655 Park Run Drive, Suite 140, Las Vegas, NV 89144. Telephone 702-605-1504; in Washington d/b/a Inspire Home Mortgage under WA license # CL-1564276. Additional license information available at NMLS Consumer Access: www.nmlsconsumeraccess.org ©2025 Century Communities, Inc. Rev. 01/15/2026